



## Apartment 21, Theatre Royal, 16 Shoplatch, Shrewsbury, SY1 1HR

2 bedroom apartment — £495,000 Leasehold

# Apartment 21, Theatre Royal, 16 Shoplatch, Shrewsbury, SY1 1HR

Coopergreenpooks.co.uk

£495,000 Leasehold — 2 bedroom apartment

[sales@cgpooks.co.uk](mailto:sales@cgpooks.co.uk)

**This magnificent penthouse apartment provides fantastic accommodation over 2 floors, along with a private south facing roof terrace and parking space. The property is located on the upper floors (with lift access) of this impressive town centre development and has superb views, whilst also being just a few minutes' walk from the beautiful quarry park.**

## KEY FEATURES

- Stylish and well-proportioned interior with lots of unique features, as well as windows to 3 elevations that provide lots of natural light and wonderful views across the town.
- Entrance vestibule to a spacious mirrored hall with cloakroom and double doors that open to the living space.
- Extensive open plan living and dining area which has a vaulted ceiling and spiral staircase leading up to the galleried sitting area.
- Adjoining the dining area there is a large and well fitted kitchen, complete with integrated appliances.
- Off the entrance hall there are 2 good sized double bedrooms, both of which have either an en-suite shower or bathroom.
- First floor galleried sitting area with large light lantern and bi-folding doors opening onto a sizeable and very secluded decked roof terrace, from which there are extensive elevated views. This has the potential to be used as a 3rd bedroom. There is also a useful private store.
- Replacement double glazed windows and electric heating.
- Very well-kept communal areas and lift access.
- The property also benefits from a parking space, which is conveniently located next to the building and just a few meters from the main entrance. In addition to which there is also a secure communal bike store in the basement.
- Situated within the heart of the town centre, yet with complete privacy.
- Just a few minutes' walk from the railway station, all the main shopping areas, along with the town's impressive choice of bars and restaurants.
- No onward chain.



# Apartment 21, Theatre Royal, 16 Shoplatch, Shrewsbury, SY1 1HR

Coopergreenpooks.co.uk

£495,000 Leasehold — 2 bedroom apartment

sales@cgpooks.co.uk

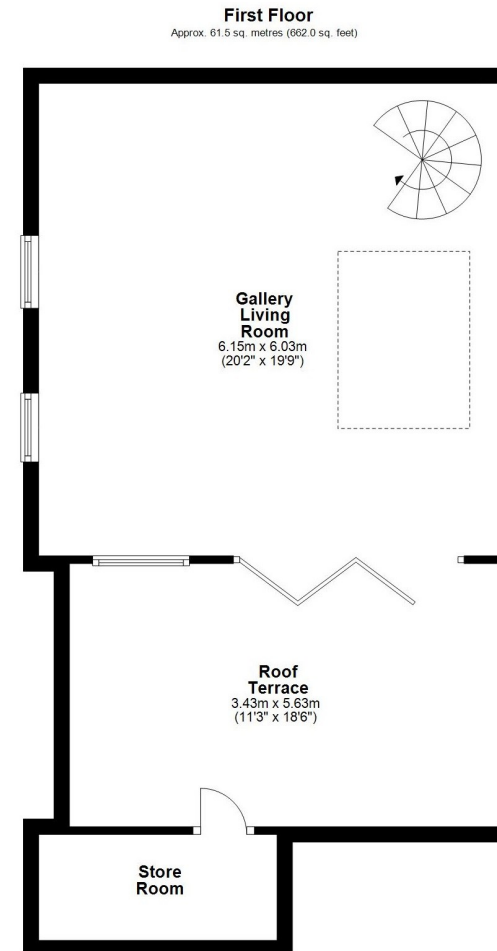
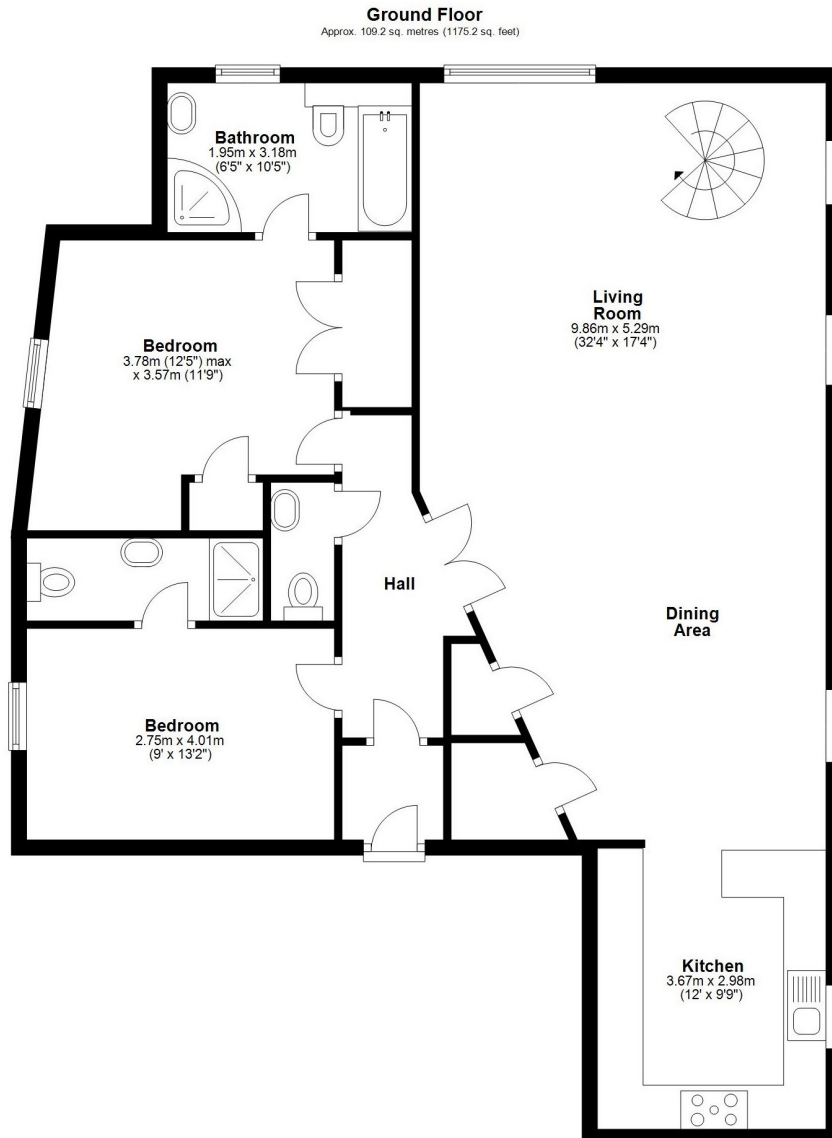

Total area: approx. 170.7 sq. metres (1837.2 sq. feet)















# Apartment 21, Theatre Royal, 16 Shoplatch, Shrewsbury, SY1 1HR

£495,000 Leasehold — 2 bedroom apartment

sales@cgpooks.co.uk

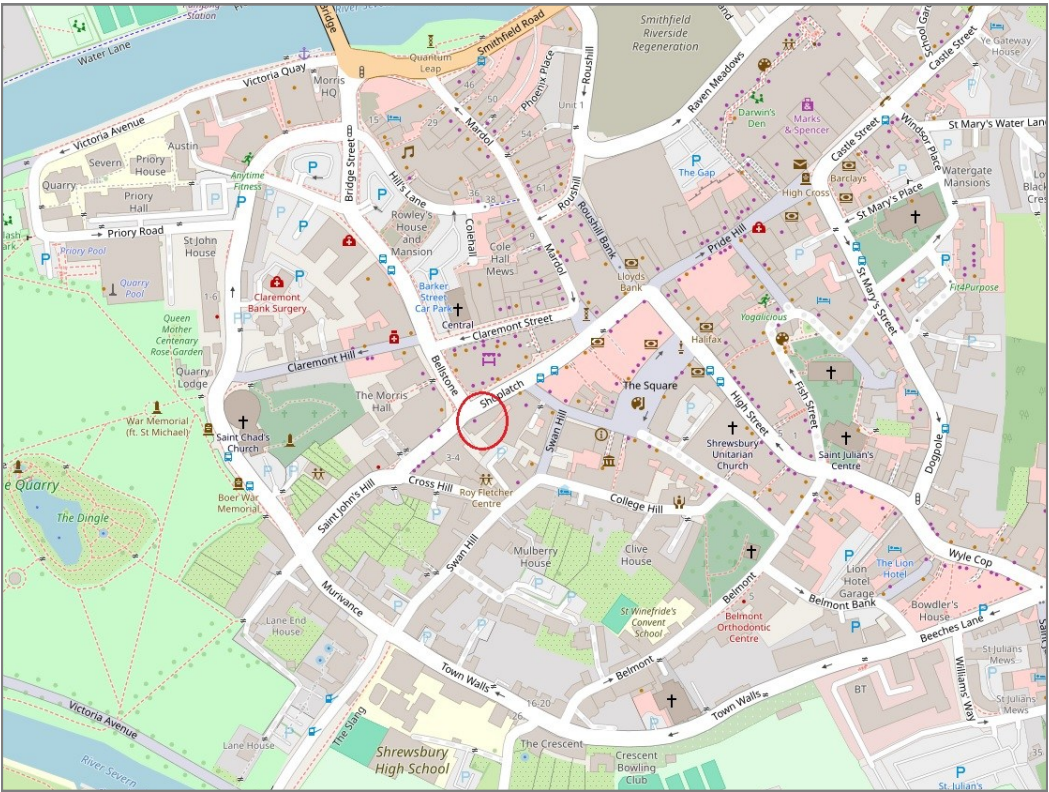

**BOUNDARIES NOT CONFIRMED**

|                 |   |
|-----------------|---|
| Tenure          | Leasehold   |
| Local Authority | Shropshire Council  |
| Council Tax     | Band E  |
| EPC Band        | Band D  |
| Services        | Mains water, electricity and drainage are connected<br>Electric heating |

|                |                     |
|----------------|---------------------|
| Tenure         | Leasehold           |
| Lease Length   | 199 years from 2008 |
| Service Charge | £4,222.20           |
| Ground rent    | £100 per annum      |



# Apartment 21, Theatre Royal, 16 Shoplatch, Shrewsbury, SY1 1HR

Coopergreenpooks.co.uk

£495,000 Leasehold — 2 bedroom apartment

sales@cgpooks.co.uk

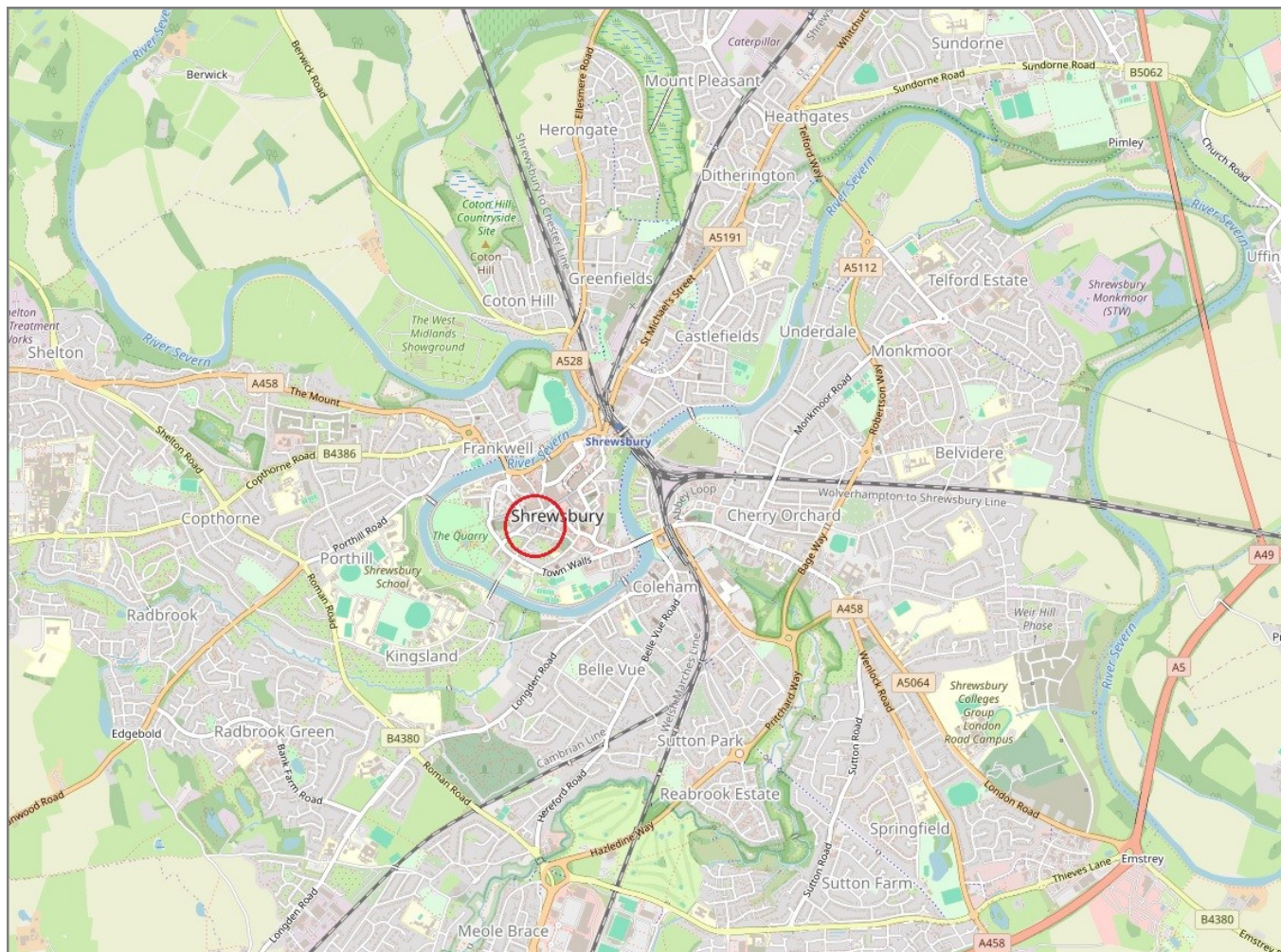

**IMPORTANT NOTICE:** Cooper Green Pooks for themselves and for the lessors or vendors of this property whose agents they are give notice that: 1 No appliances, services or service installations have been tested and no warranty as to suitability or serviceability is implied. Any prospective purchaser or lessee is advised to obtain verification from their surveyor or solicitor. 2. The particulars are set out as a general outline only for the guidance of the intended purchasers or lessees and do not constitute, nor constitute part of, an offer or contract. 3. All descriptions, reference to condition and necessary permissions for use and occupation and other details are given in good faith and are believed to be correct but any intending purchasers or lessees should not rely on them as statements or representation of fact but satisfy themselves by inspection or otherwise as to the correctness of each of them. 4. No person in the employment of Cooper Green Pooks has any authority to make or give any representation or warranty whatsoever in relation to this property. 5. All rentals and prices are quoted exclusive of Stamp Duty, legal and surveyors fees and any other associated purchasers or lessees costs. 6. Floor plans are indicative only and should not be relied on. 7. The plan showing the boundary of the property is indicative only and has not been checked against the legal title so should not be relied on. 8. All dimensions, floor areas and site areas are only approximate and should not be relied on. Dimensions are generally maximum room dimension.